

DET. PILARES (P).

LT = 48,00
(20x20)
(20x30)
P1=P2=P3=P4=P5=P6=
P7=P8

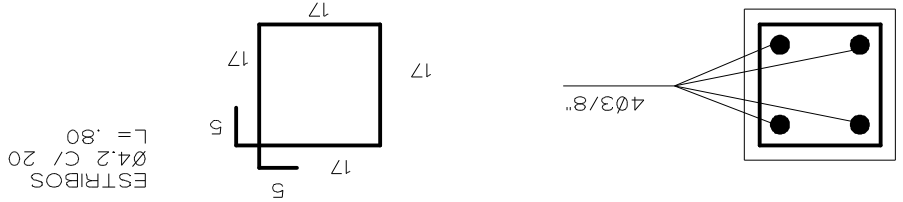

DET. VIGAS DE FUNDAÇÃO (VF)

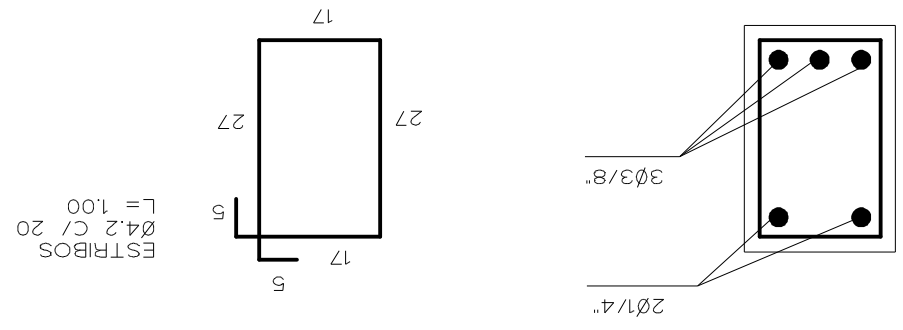

VF1

LT = 2,90
(15x30)

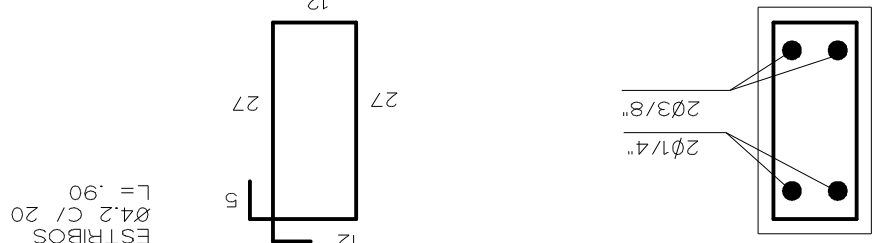

DET. VIGAS SUPERIORES (VS)

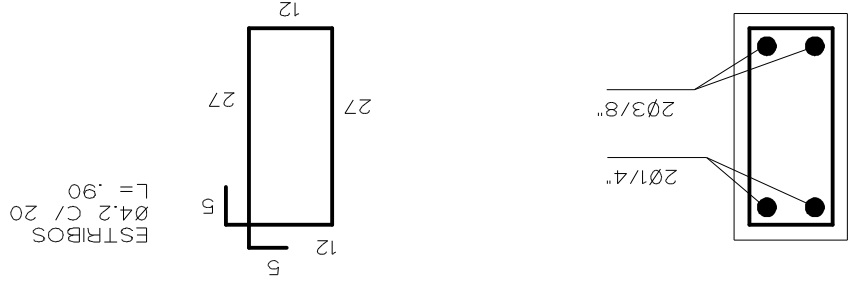

DET. ANCORAGEM
E APOIOS.

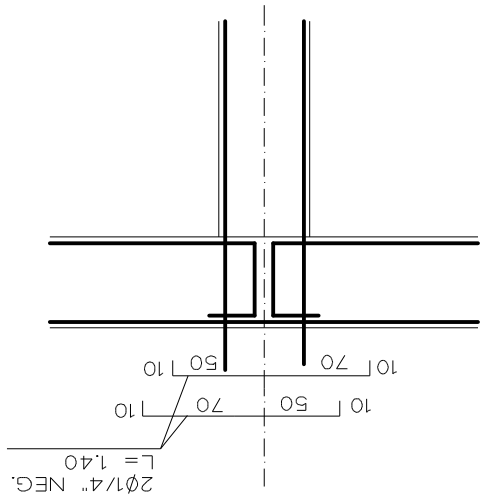

DET. SAPATAS. (S)

AÇO		
Ø	m	B(12m)
CA - 50		
1/4"	240	20
3/8"	288	24
CA - 60		
4.2	420	35
ARAME Q. 16 OU 18 = 5kg		
CONCRETO fck = 21 MPa		
TRAÇO : 1 : 2 : 3		
VOLUME DE CA = 6,35 m³		

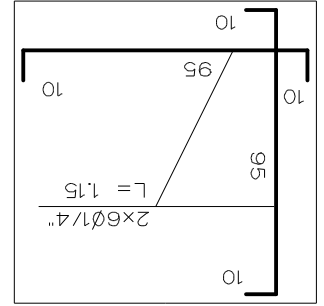

PREFEITURA MUNICIPAL DE BARRA DO QUARAÍ / RS
RUA MILITÃO PEREIRA, 661 - BARRA DO QUARAÍ / RS

PREFEITO MUNICIPAL

SECRETÁRIO DE EDUCAÇÃO

PROJETO EXECUÇÃO

ASSUNTO

PROJETO ESTRUTURAL

ESCALA : INDICADAS

ÁREA : 48,80m²

DATA : AGOSTO/2020

DESENHO : AIRTON

ÚNICA



AIRTON - Desenho de Projetos
airton_machado@outlook.com.br
Fone : (55) 9 9999 - 4571